

Explanation

- Drone Photo Direction
- Limited Admission Area
- Danny Paul Gastal Property Boundary

ESB Drawn By	BTP Approved By	1705.A37 Project No.	10/03/25 Date
-----------------	--------------------	-------------------------	------------------

Figure G-1. Location of drone photographs taken by HET (07-22-25) of the Gastal property. Base Map: 2024 ESRI

HYDRO-ENVIRONMENTAL TECHNOLOGY, INC.
ENVIRONMENTAL CONSULTANTS
620 Apollo Road
Scott, LA 70583
(337) 261-1963

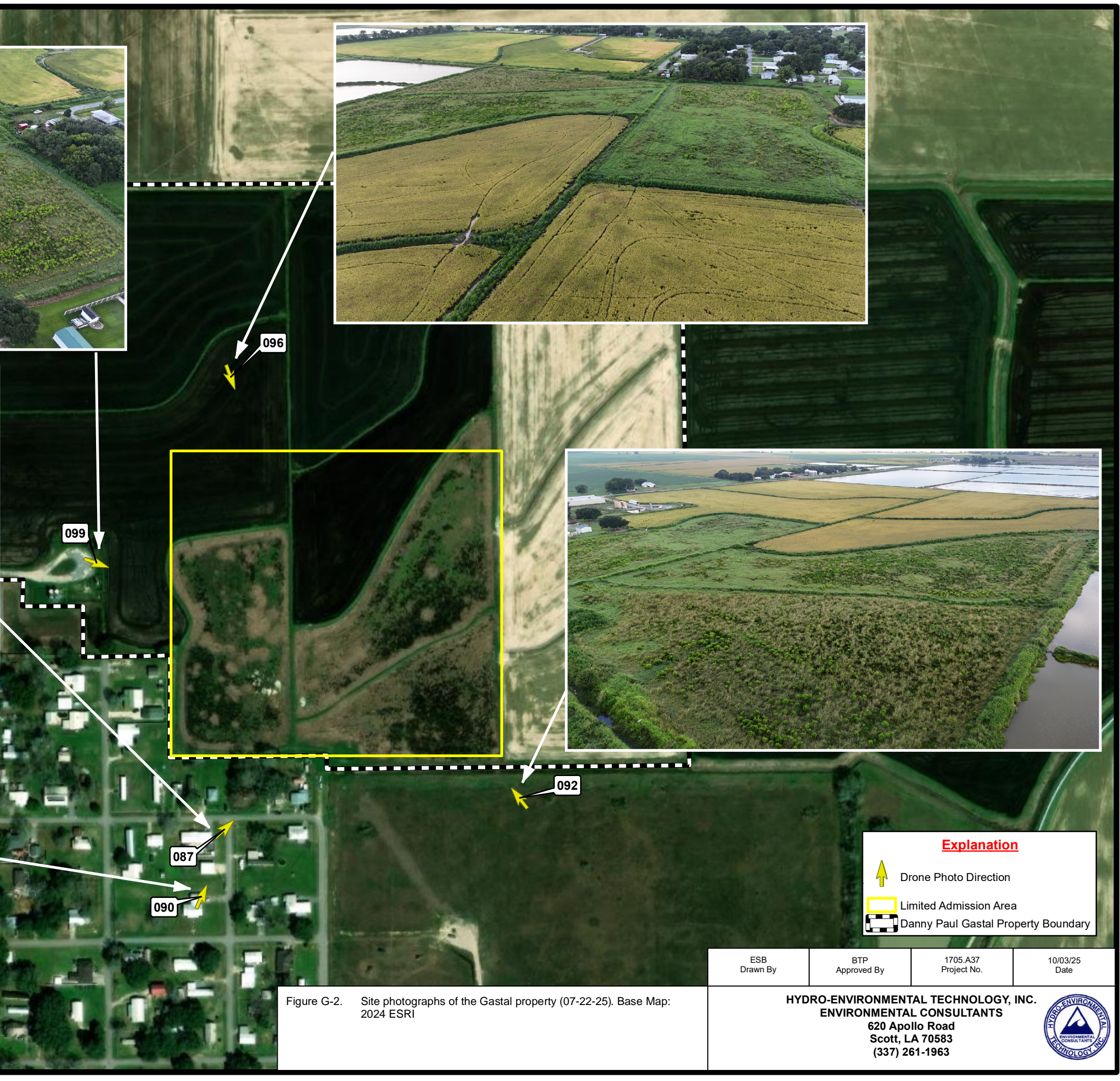
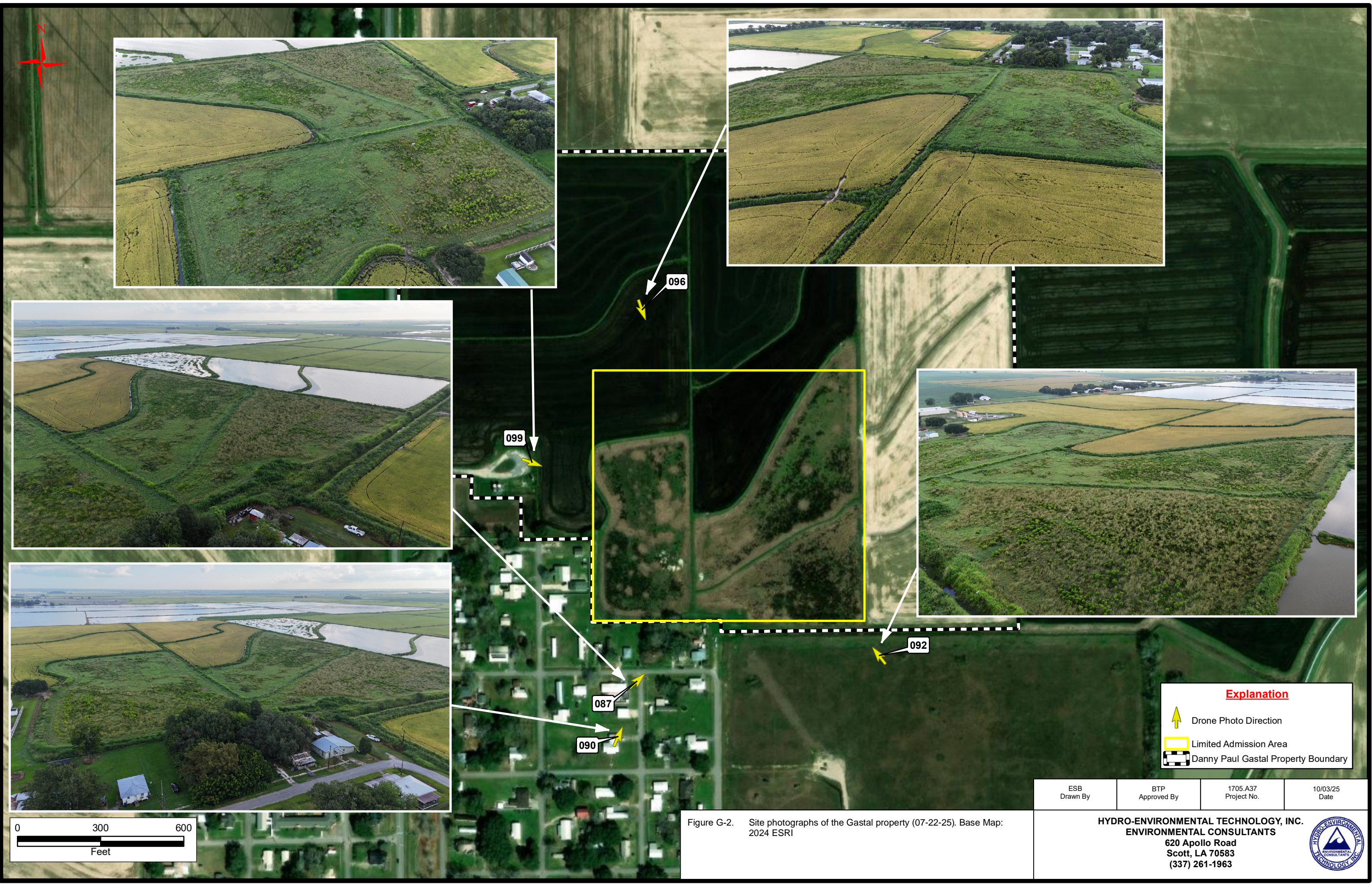

096

099

087

090

092

Explanation

↑ Drone Photo Direction

— Limited Admission Area

— Danny Paul Gastal Property Boundary

ESB Drawn By	BTP Approved By	1705.A37 Project No.	10/03/25 Date
-----------------	--------------------	-------------------------	------------------

Figure G-2. Site photographs of the Gastal property (07-22-25). Base Map: 2024 ESRI

HYDRO-ENVIRONMENTAL TECHNOLOGY, INC.
ENVIRONMENTAL CONSULTANTS
620 Apollo Road
Scott, LA 70583
(337) 261-1963





Explanation

- Drone Photo Direction
- Limited Admission Area
- Danny Paul Gastal Property Boundary

ESB Drawn By	BTP Approved By	1705.A37 Project No.	10/03/25 Date
HYDRO-ENVIRONMENTAL TECHNOLOGY, INC. ENVIRONMENTAL CONSULTANTS 620 Apollo Road Scott, LA 70583 (337) 261-1963			



Figure G-3. Location of drone photographs taken by HET (09-11-25) of the Gastal property. Base Map: 2024 ESRI

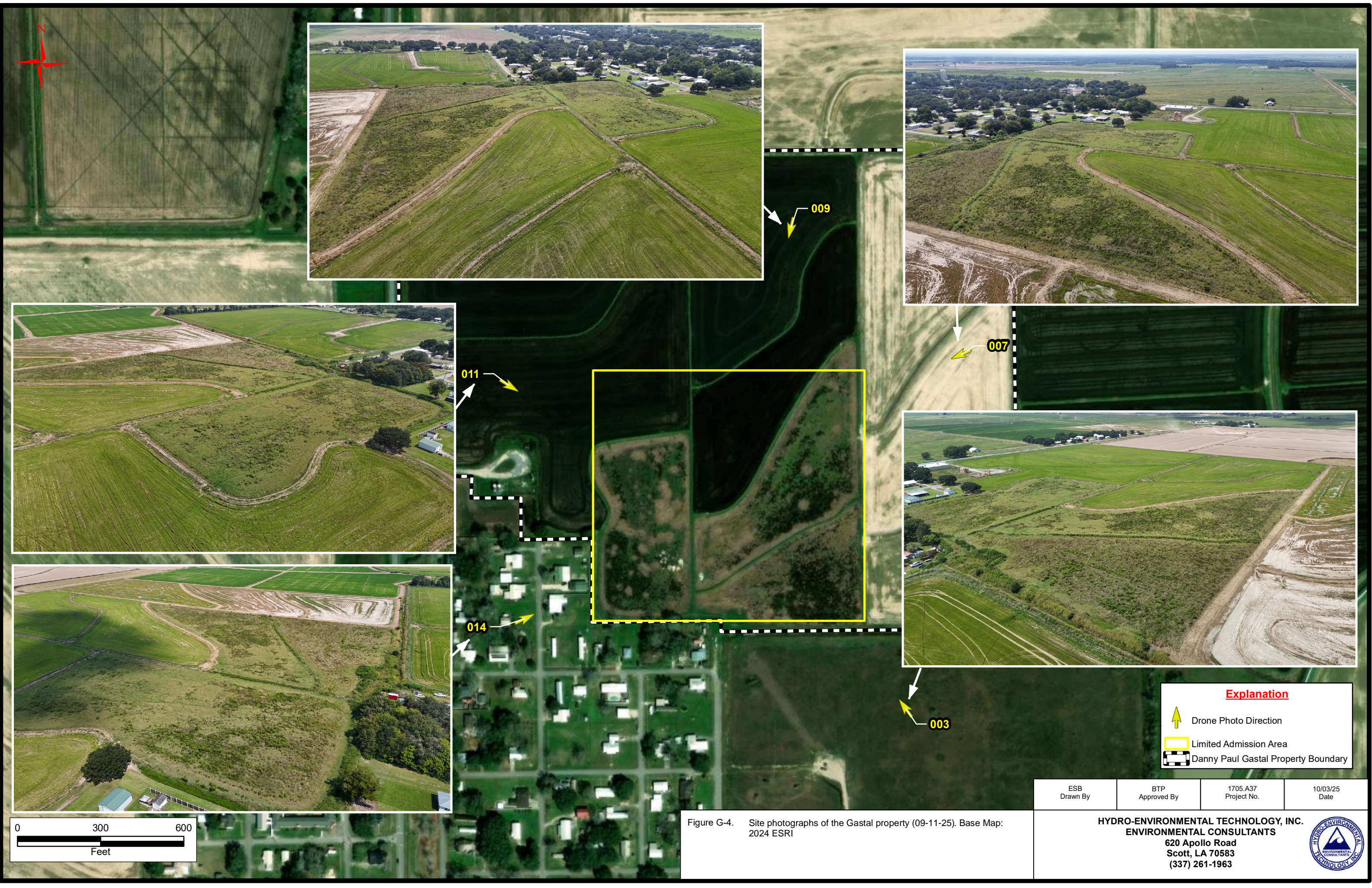

011

009

007

014

003

0 300 600
Feet

Explanation	
	Drone Photo Direction
	Limited Admission Area
	Danny Paul Gastal Property Boundary

ESB Drawn By	BTP Approved By	1705.A37 Project No.	10/03/25 Date
-----------------	--------------------	-------------------------	------------------

Figure G-4. Site photographs of the Gastal property (09-11-25). Base Map: 2024 ESRI

HYDRO-ENVIRONMENTAL TECHNOLOGY, INC.
ENVIRONMENTAL CONSULTANTS
620 Apollo Road
Scott, LA 70583
(337) 261-1963

