

TRACT 46032 - Bienville Parish, Louisiana

All of the mineral rights only under land adjudicated to and acquired by the State of Louisiana in and through a proper tax sale, and subsequently alienated by the State which retained the mineral rights thereto, and which is not under valid mineral lease from the State of Louisiana on March 11, 2026, situated in Bienville Parish, Louisiana, and being more fully described as follows: That certain tract of land being the North Half of Northeast Quarter (N/2 of NE/4) and Northeast Quarter of Northwest Quarter (NE/4 of NW/4), Less 1.00 acre, of Section 33, Township 15 North, Range 6 West, Bienville Parish, Louisiana, being the same lands described in that certain Patent from the State of Louisiana to Saline Hardwood Lumber Co., dated June 24, 1935 and recorded in Conveyance Book 103, Page 293, Instrument No. 75826, Records of Bienville Parish, Louisiana, herein containing **119.00 acres**, all as more particularly outlined on a plat on file in the Office of State Resources, Department of Conservation and Energy. All bearings, distances and coordinates are based on Louisiana Coordinate System of 1927, (North or South Zone), where applicable.

NOTE: The above description of the Tract nominated for lease has been provided and corrected, where required, exclusively by the nomination party. Any mineral lease selected from this Tract and awarded by the Louisiana State Mineral and Energy Board shall be without warranty of any kind, either express, implied, or statutory, including, but not limited to, the implied warranties of merchantability and fitness for a particular purpose. Should the mineral lease awarded by the Louisiana State Mineral and Energy Board be subsequently modified, cancelled or abrogated due to the existence of conflicting leases, operating agreements, private claims or other future obligations or conditions which may affect all or any portion of the leased Tract, it shall not relieve the Lessee of the obligation to pay any bonus due thereon to the Louisiana State Mineral and Energy Board, nor shall the Louisiana State Mineral and Energy Board be obligated to refund any consideration paid by the Lessor prior to such modification, cancellation, or abrogation, including, but not limited to, bonuses, rentals and royalties.

NOTE: No surface activity on this tract undertaken in conjunction with any operations under any mineral lease given on this tract will be allowed without prior approval of the surface owner and further, no such right of surface use shall be deemed to have been given as part of any mineral lease by the State of Louisiana on this tract.

Applicant: MUSTANG EXPLORATION, LLC

Bidder	Cash Payment	Price/Acre	Rental	Oil	Gas	Other



Legend



26030014

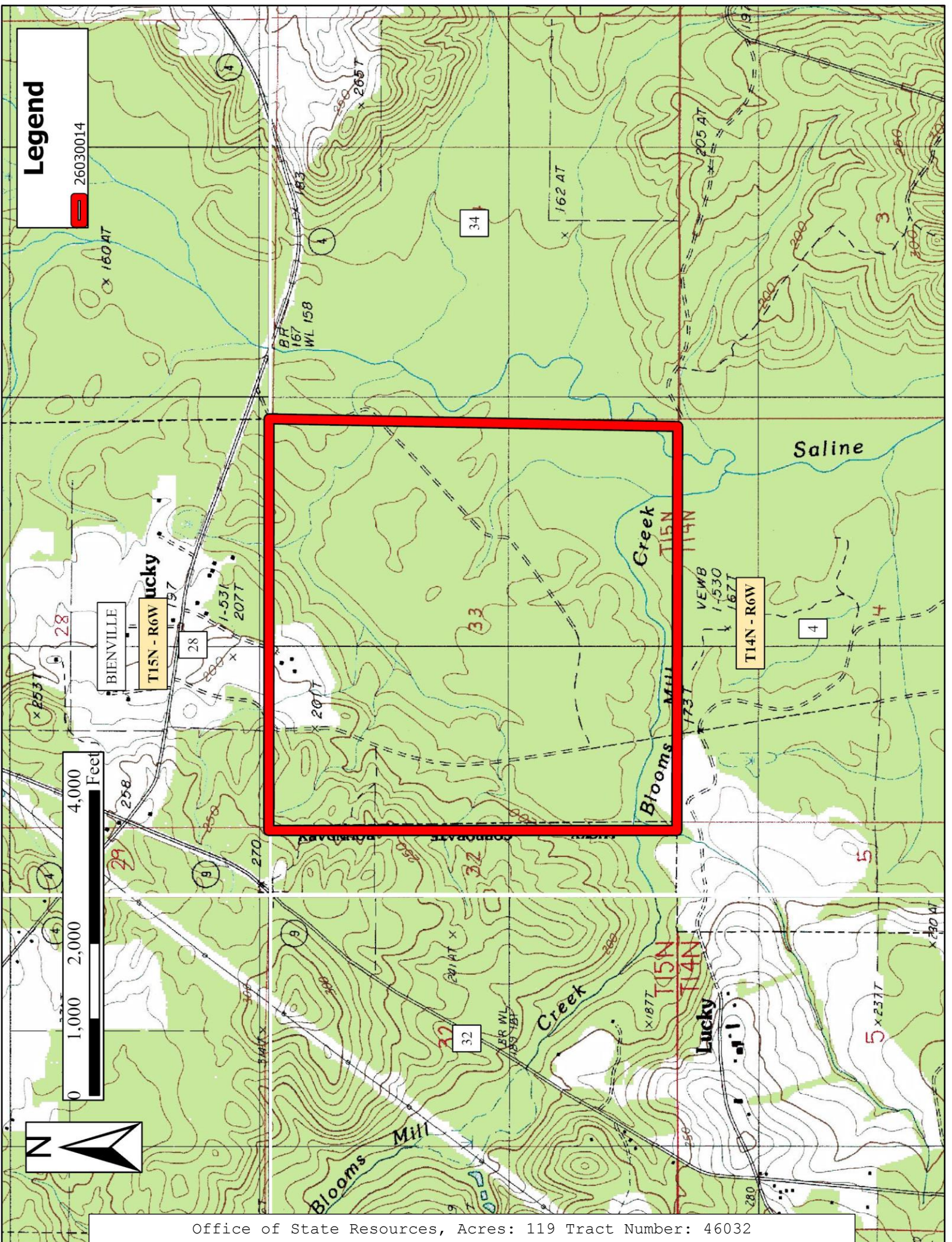

TRACT 46033 - Bienville Parish, Louisiana

All of the mineral rights only under land adjudicated to and acquired by the State of Louisiana in and through a proper tax sale, and subsequently alienated by the State which retained the mineral rights thereto, and which is not under valid mineral lease from the State of Louisiana on March 11, 2026, situated in Bienville Parish, Louisiana, and being more fully described as follows: Those certain tracts of land located in Section 1, Township 14 North, Range 8 West, Bienville Parish, Louisiana, more particularly described as follows:

Tract 1: That certain tract of land being 6.00 acres in the Northeast Corner of the Southwest Quarter of Northwest Quarter (SW/4 of NW/4), the Southeast Quarter of Northwest Quarter (SE/4 of NW/4), and the Northeast Quarter of Southwest Quarter (NE/4 of SW/4) of Section 1, Township 14 North, Range 8 West, Bienville Parish, Louisiana, being the same lands described in that certain Patent from the State of Louisiana to E.R. Rigdon, dated January 24, 1947 and recorded in Conveyance Book 166, Page 381, Instrument No. 104453, Records of Bienville Parish, Louisiana, herein containing 86 acres, more or less.

Tract 2: That certain tract of land being the South Half of Southeast Quarter (S/2 of SE/4) of Section 1, Township 14 North, Range 8 West, Bienville Parish, Louisiana, being the same lands described in that certain Patent from the State of Louisiana to Wilbert Anderson, dated March 21, 1945 and recorded in Conveyance Book 150, Page 461, Instrument No. 97895, Records of Bienville Parish, Louisiana, herein containing 80 acres, more or less.

The above tracts herein contain a total of **166.00 acres**, all as more particularly outlined on a plat on file in the Office of State Resources, Department of Conservation and Energy. All bearings, distances and coordinates are based on Louisiana Coordinate System of 1927, (North or South Zone), where applicable.

NOTE: The above description of the Tract nominated for lease has been provided and corrected, where required, exclusively by the nomination party. Any mineral lease selected from this Tract and awarded by the Louisiana State Mineral and Energy Board shall be without warranty of any kind, either express, implied, or statutory, including, but not limited to, the implied warranties of merchantability and fitness for a particular purpose. Should the mineral lease awarded by the Louisiana State Mineral and Energy Board be subsequently modified, cancelled or abrogated due to the existence of conflicting leases, operating agreements, private claims or other future obligations or conditions which may affect all or any portion of the leased Tract, it shall not relieve the Lessee of the obligation to pay any bonus due thereon to the Louisiana State Mineral and Energy Board, nor shall the Louisiana State Mineral and Energy Board be obligated to refund any consideration paid by the Lessor prior to such modification, cancellation, or abrogation, including, but not limited to, bonuses, rentals and royalties.

NOTE: No surface activity on this tract undertaken in conjunction with any operations under any mineral lease given on this tract will be allowed without prior approval of the surface owner and further, no such right of surface use shall be deemed to have been given as part of any mineral lease by the State of Louisiana on this tract.

Applicant: MUSTANG EXPLORATION, LLC

Bidder	Cash Payment	Price/Acre	Rental	Oil	Gas	Other

Legend

26030002

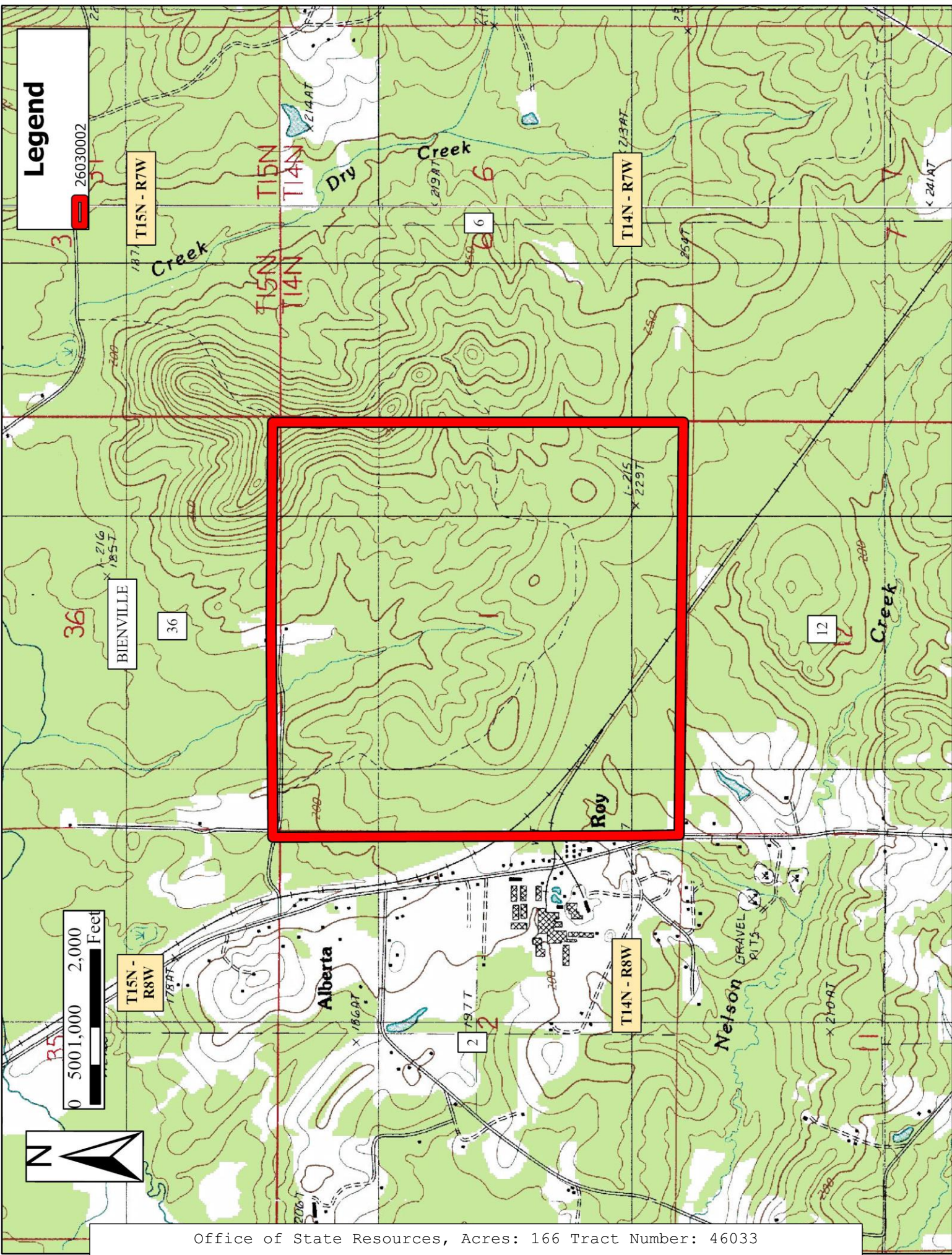

Office of State Resources, Acres: 166 Tract Number: 46033

TRACT 46034 - Bienville Parish, Louisiana

All of the mineral rights only under land adjudicated to and acquired by the State of Louisiana in and through a proper tax sale, and subsequently alienated by the State which retained the mineral rights thereto, and which is not under valid mineral lease from the State of Louisiana on March 11, 2026, situated in Bienville Parish, Louisiana, and being more fully described as follows: That certain tract of land being the Northeast Quarter of Northwest Quarter (NE/4 of NW/4) of Section 1, Township 14 North, Range 6 West, Bienville Parish, Louisiana, being the same lands described in that certain Patent from the State of Louisiana to E.A. Sanderlin, dated October 14, 1946 and recorded in Conveyance Book 162, Page 523, Instrument No. 103413, Records of Bienville Parish, Louisiana, herein containing 40.00 acre, more or less., all as more particularly outlined on a plat on file in the Office of State Resources, Department of Conservation and Energy. All bearings, distances and coordinates are based on Louisiana Coordinate System of 1927, (North or South Zone), where applicable.

NOTE: The above description of the Tract nominated for lease has been provided and corrected, where required, exclusively by the nomination party. Any mineral lease selected from this Tract and awarded by the Louisiana State Mineral and Energy Board shall be without warranty of any kind, either express, implied, or statutory, including, but not limited to, the implied warranties of merchantability and fitness for a particular purpose. Should the mineral lease awarded by the Louisiana State Mineral and Energy Board be subsequently modified, cancelled or abrogated due to the existence of conflicting leases, operating agreements, private claims or other future obligations or conditions which may affect all or any portion of the leased Tract, it shall not relieve the Lessee of the obligation to pay any bonus due thereon to the Louisiana State Mineral and Energy Board, nor shall the Louisiana State Mineral and Energy Board be obligated to refund any consideration paid by the Lessor prior to such modification, cancellation, or abrogation, including, but not limited to, bonuses, rentals and royalties.

NOTE: No surface activity on this tract undertaken in conjunction with any operations under any mineral lease given on this tract will be allowed without prior approval of the surface owner and further, no such right of surface use shall be deemed to have been given as part of any mineral lease by the State of Louisiana on this tract.

Applicant: MUSTANG EXPLORATION, LLC

Bidder	Cash Payment	Price/Acre	Rental	Oil	Gas	Other

Legend

26030001

0 500 1,000 2,000 Feet

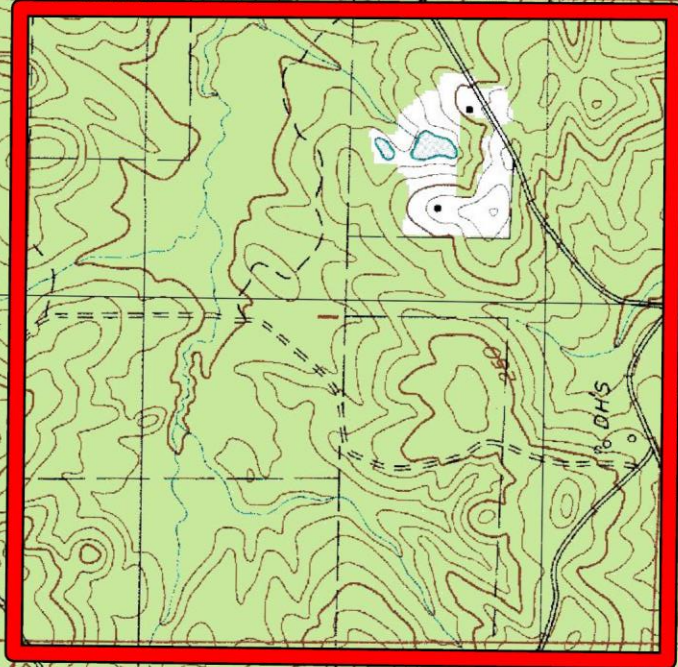

T15N - R5W

T14N - R5W

BIENVILLE

T15N - R6W

T14N - R6W

TRACT 46035 - Bienville Parish, Louisiana

All of the mineral rights only under land adjudicated to and acquired by the State of Louisiana in and through a proper tax sale, and subsequently alienated by the State which retained the mineral rights thereto, and which is not under valid mineral lease from the State of Louisiana on March 11, 2026, situated in Bienville Parish, Louisiana, and being more fully described as follows: That certain tract of land being the Northeast Quarter of Southeast Quarter (NE/4 of SE/4) of Section 23, Township 14 North, Range 7 West, Bienville Parish, Louisiana, being the same lands described in that certain Patent from the State of Louisiana to Widow and Heirs of G.B. Ouzts, dated March 5, 1952 and recorded in Conveyance Book 192, Page 591, Instrument No. 115104, Records of Bienville Parish, Louisiana, herein containing **40 acres**, all as more particularly outlined on a plat on file in the Office of State Resources, Department of Conservation and Energy. All bearings, distances and coordinates are based on Louisiana Coordinate System of 1927, (North or South Zone), where applicable.

NOTE: The above description of the Tract nominated for lease has been provided and corrected, where required, exclusively by the nomination party. Any mineral lease selected from this Tract and awarded by the Louisiana State Mineral and Energy Board shall be without warranty of any kind, either express, implied, or statutory, including, but not limited to, the implied warranties of merchantability and fitness for a particular purpose. Should the mineral lease awarded by the Louisiana State Mineral and Energy Board be subsequently modified, cancelled or abrogated due to the existence of conflicting leases, operating agreements, private claims or other future obligations or conditions which may affect all or any portion of the leased Tract, it shall not relieve the Lessee of the obligation to pay any bonus due thereon to the Louisiana State Mineral and Energy Board, nor shall the Louisiana State Mineral and Energy Board be obligated to refund any consideration paid by the Lessor prior to such modification, cancellation, or abrogation, including, but not limited to, bonuses, rentals and royalties.

NOTE: No surface activity on this tract undertaken in conjunction with any operations under any mineral lease given on this tract will be allowed without prior approval of the surface owner and further, no such right of surface use shall be deemed to have been given as part of any mineral lease by the State of Louisiana on this tract.

Applicant: MUSTANG EXPLORATION, LLC

Bidder	Cash Payment	Price/Acre	Rental	Oil	Gas	Other

Legend

26030010



BIENVILLE

T14N - R7W

14

